

SELLER'S PROPERTY DISCLOSURE

Under Maine Law, certain information must be made available to buyers prior to or during preparation of an offer. This statement has been prepared to assist prospective buyers in evaluating this property. This disclosure is not a warranty of the condition of the property and is not part of any contract between the Seller and any buyer. The Seller authorizes the Listing Broker in this transaction to disclose the information in this statement to other real estate licensees and to prospective buyers of this property. The Seller agrees to notify the Listing Broker promptly of any changes in the information and this form will be appropriately changed with an amendment date. Inspections are highly recommended.

NOTE: DO NOT LEAVE ANY QUESTIONS BLANK. WRITE N/A (NOT APPLICABLE) OR UNKNOWN IF NEEDED.

PROPERTY LOCATED AT: 980 Main St, Tax Map 29, Lot 29, Jay,

#10884

SECTION I. WATER SUPPLY

TYPE OF SYSTEM: Public Private Seasonal _____ Unknown
 Drilled Dug Other _____

MALFUNCTIONS: Are you aware of or have you experienced any malfunctions with the (public/private/other) water system?

Pump: Yes No N/A Quantity: Yes No Unknown
Quality: Yes No Unknown

If YES to any question, please explain in the comment section below or with attachment.

WATER TEST: Have you had the water tested? Yes No

IF YES: Date of most recent test: _____ Are test results available? Yes No

To your knowledge, have any test results ever been reported as unsatisfactory or satisfactory with notation? Yes No

IF YES, are test results available? Yes No

What steps were taken to remedy the problem? _____

• IF PRIVATE:

INSTALLATION: Location: _____

Installed BY: _____ DATE of Installation: _____

What is the source of your information: _____

USE: Number of Persons currently using system? _____

Does system supply water for more than one household? Yes No Unknown

COMMENTS: _____

SECTION II. WASTE WATER DISPOSAL

TYPE OF SYSTEM: Public Private Quasi-Public _____ Unknown

• IF PUBLIC OR QUASI-PUBLIC:

Have you experienced any problems such as line or other malfunctions? Yes No

What steps were taken to remedy the problem? _____

• IF PRIVATE:

TANK: Septic Tank Holding Tank Cesspool Other: _____

Tank Size: 500 Gal. 1000 Gal. Unknown Other: _____

Tank Type: Concrete Metal Unknown Other: _____

Location: _____ OR Unknown Date of Installation: _____

Date of Last Servicing: _____ Name of Company Servicing Tank: _____

Date Last Pumped: _____ Have you experienced any malfunctions? Yes No

If yes, give the date and describe the problem: _____

LEACH FIELD: Yes No Unknown

IF YES: Location: _____

Date of installation of leach field: _____ Installed by: _____

Date of Last Servicing: _____ Name of Service Company: _____

Have you experienced any malfunctions? Yes No

If yes, give the date and describe the problem & what steps were taken to remedy: _____

Does Seller have records of the septic system design indicating the number of bedrooms the system was designed for? Yes No

IF YES, is it available? _____

SOURCE OF INFORMATION: _____

COMMENTS: _____

IS SYSTEM LOCATED IN A SHORELAND ZONE? Yes No Unknown

Is System located in a Coastal Shoreland Zone? Yes No Unknown

SECTION III. HEATING SYSTEM(S)/SOURCES(S)

Heating System(s)/Source(s)	SYSTEM 1	SYSTEM 2	SYSTEM 3	SYSTEM 4
TYPE(S)	Oil Boiler	Electric Heater		
Age of system(s)/source(s)	1996	1993		
Name of company that services system(s)/source(s)	ROCKY LAKE	N/A		
Date of most recent service call	FALL 2009	N/A		
Annual consumption per system/source (i.e., gallons, kilowatt hours, cord(s))	1300 GALS. FOR 2009	NOT USED OPTED		
Malfunction per system(s)/source(s) within past 2 years	NO			
Other pertinent information				

Buried Oil Supply Line: Yes No Unknown Sleved: Yes No
 Chimney(s) Lined: Yes No Unknown Age: 1985 Last Cleaned: 1996
 Is more than one heat source vented through one flue? Yes No Unknown Had a chimney fire: ~~Yes~~ No Unknown
 Has chimney been inspected? Yes No Unknown; If Yes, when: _____

COMMENTS: _____

SECTION IV. HAZARDOUS MATERIAL

The licensee is disclosing that the Seller is making representations contained herein.

A. UNDERGROUND STORAGE TANKS - Current or previously existing:

Are there now, or have there ever been, any underground storage tanks on your property? Yes No Unknown
 IF YES: Are tanks in current use? Yes No
 IF NO above: How long have tank(s) been out of service? _____
 What materials are, or were, stored in the tank(s)? _____
 Age of tank(s): _____ Size of tank(s): _____
 Location: _____
 Have you experienced any problems such as leakage? _____
 Are tanks registered with the Dept. of Environmental Protection? Yes No Unknown
 If tanks are no longer in use, have tanks been abandoned according to D.E.P.? Yes No Unknown
 Comments: _____

B. ASBESTOS - Current or previously existing:

- as insulation on the heating system pipes or duct work? Yes No Unknown
- in the siding? Yes No Unknown
- in the roofing shingles? Yes No Unknown
- in flooring tiles? Yes No Unknown
- other: _____ Yes No Unknown

IF YES: Source of Information: _____
 COMMENTS: _____

C. RADON/AIR - Current or previously existing:

Has the property been tested? Yes No Unknown
 IF YES: Date: _____ By: _____
 Results: _____ If applicable, What remedial steps were taken? _____
 Has the property been tested since remedial steps? Yes No Unknown
 Are test results available? Yes No Results & Comments: _____

D. RADON/WATER - Current or previously existing:

Has the property been tested? Yes No Unknown
 IF YES: Date: _____ By: _____
 Results: _____ If applicable, What remedial steps were taken? _____
 Has the property been tested since remedial steps? Yes No Unknown
 Are test results available? Yes No Results & Comments: _____

E. LEAD-BASED PAINT/PAINT HAZARDS - Current or previously existing: (Note: Lead-based paint is most commonly found in homes constructed prior to 1978; See EPA Disclosure brochure/form and Maine Lead Warning for more information)

Is there now or has there ever been lead-based paint and/or lead-based paint hazards on the property? Yes No Unknown
 Unknown but possible due to age
 IF YES, describe location and the basis for the determination: _____
 Do you know of any records or reports pertaining to such lead-based paint or lead-based paint hazards: Yes No
 IF YES, describe: _____

Are you aware of any cracking, peeling or flaking paint? Yes No

COMMENTS: _____

PROPERTY LOCATED AT 980 Main St, Tax Map 29, Lot 29, Jay,

F. OTHER HAZARDOUS MATERIALS - Current or previously existing:

TOXIC MATERIAL: Yes No Unknown OTHER: _____
LAND FILL: Yes No Unknown
RADIOACTIVE MATERIAL: Yes No Unknown

Buyers are encouraged to seek information from professionals regarding any specific issue or concern.

SECTION V. GENERAL INFORMATION

Is the property subject to or have the benefit of any encroachments, easements, rights-of-way, leases, rights of first refusal, life estates, private way, private road/homeowner associations or restrictive covenants? Yes No Unknown

IF YES: Explain: Maine DOT easement for culvert under Route 4.

What is your source of information: owner

Are there any tax exemption or reduction for this property for any reason including but not limited to: Tree Growth, Open Space and Farmland, Veteran's, Homestead Exemption, Blind, Working Waterfront? Yes No Unknown

IF YES: Explain: _____

- Leased Equipment (e.g., propane tank, hot water heater, satellite dish): Type: None
- Year Built: 1800 plus more recent addition What year did Seller purchase property? 1980
- Roof: Year Built - Structure: 1800 plus addition Year Shingles Installed: metal - 2004
Moisture or leakage: No
Comments: _____
- Foundation/Basement: Sump Pump: Yes No Unknown Comments: moist in spring and fall
Moisture or leakage since you owned the property: Yes No Unknown Comments: _____
Knowledge of prior moisture or leakage: Yes No Unknown Comments: _____
- Mold: Has the property ever been tested for mold? Yes No Unknown If YES, are test results available? Yes No
- Electrical: Fuses Circuit Breaker Other: 3 entrances Unknown
- Has the property been surveyed? Yes No Unknown If YES, is the survey available? Yes No
- Manufactured Housing: Mobile Home - Yes No Modular: Yes No
- KNOWN MATERIAL DEFECTS about Physical Condition and/or value of Property, including those that may have an adverse impact on health/safety: _____

Seller shall be responsible and liable for any failure to provide known information regarding known material defects to the Buyer.

ATTACHMENTS EXPLAINING CURRENT PROBLEMS, PAST REPAIRS OR ADDITIONAL INFORMATION IN ANY SECTION IN DISCLOSURE: Yes No

SECTION VI. ADDITIONAL INFORMATION

As Sellers, we have provided the above information and represent that all information is correct. To the best of our knowledge, all systems and equipment, unless otherwise noted on this form, are in operational condition.

Neither Seller nor any Broker makes any representations as to the applicability of, or compliance with, any codes of any sort, whether state, municipal, federal or any other, including but not limited to fire, life safety, building, electrical or plumbing.

Neil W. Kinney
SELLER

February 23, 2010
DATE

Patricia A. Kinney
SELLER
Patricia A. Kinney

February 23, 2010
DATE

I/We have read and received a copy of this disclosure, the arsenic in wood fact sheet, the arsenic in water brochure, and understand that I/we should seek information from qualified professionals if I/we have questions or concerns.

BUYER

DATE

BUYER

DATE



Maine Association of REALTORS®/Copyright © 2010.
All Rights Reserved.



**Acknowledgement of federal disclosure of information
on Lead-Based Paint and/or Lead-Based Paint Hazards**

Lead Warning Statement

Every purchaser of any interest in residential real property on which a residential dwelling was built prior to 1978 is notified that such property may present exposure to lead from lead-based paint that may place young children at risk of developing lead poisoning. Lead poisoning in young children may produce permanent neurological damage, including learning disabilities, reduced intelligence quotient, behavioral problems, and impaired memory. Lead poisoning also poses a particular risk to pregnant women. The seller of any interest in residential real property is required to provide the buyer with any information on lead-based paint hazards from risk assessments or inspections in the seller's possession and notify the buyer of any known lead-based paint hazards. A risk assessment or inspection for possible lead-based paint hazards is recommended prior to purchase.

Seller's Disclosure

- (a) Presence of lead-based paint and/or lead-based paint hazards (check (i) or (ii) below):
- (i) _____ Known lead-based paint and/or lead-based paint hazards are present in the housing (explain).
-
-

(ii) x Seller has no knowledge of lead-based paint and/or lead-based paint hazards in the housing.

- (b) Records and reports available to the seller (check (i) or (ii) below):
- (i) _____ Seller has provided the purchaser with all available records and reports pertaining to lead-based paint and/or lead-based paint hazards in the housing (list documents below).
-
-

(ii) x Seller has no reports or records pertaining to lead-based paint and/or lead-based paint hazards in the housing.

Purchaser's Acknowledgement (initial)

(c) _____ Purchaser has received copies of all information listed above.

(d) _____ Purchaser has received the pamphlet *Protect Your Family from Lead in Your Home*

(e) Purchaser has (check (i) or (ii) below):

(i) _____ received a 10-day opportunity (or mutually agreed upon period) to conduct a risk assessment or inspection for the presence of lead-based paint and/or lead-based paint hazards; or

(ii) _____ waived the opportunity to conduct a risk assessment or inspection for the presence of lead-based paint and/or lead-based paint hazards.

Agent's Acknowledgement (initial)

(f) NSM Agent has informed the seller of the seller's obligations under 42 U.S.C.4852d and is aware of his/her responsibility to ensure compliance.

Certification of Accuracy

The following parties have reviewed the information above and certify, to the best of their knowledge, that the information they have provided is true and accurate.

 02/23/2010
Seller Date
Neil W. Kinney

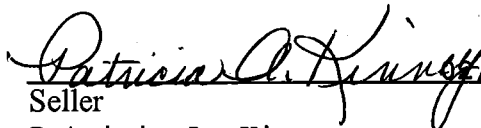
 02/23/2010
Seller Date
Patricia A. Kinney

Purchaser Date

Purchaser Date

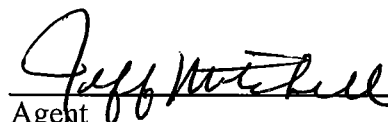
 02/23/2010
Agent Date
Jeff Mitchell

Agent Date

This form is provided in connection with the PROPERTY LOCATED AT
980 Main St, Tax Map 29, Lot 29, Jay,

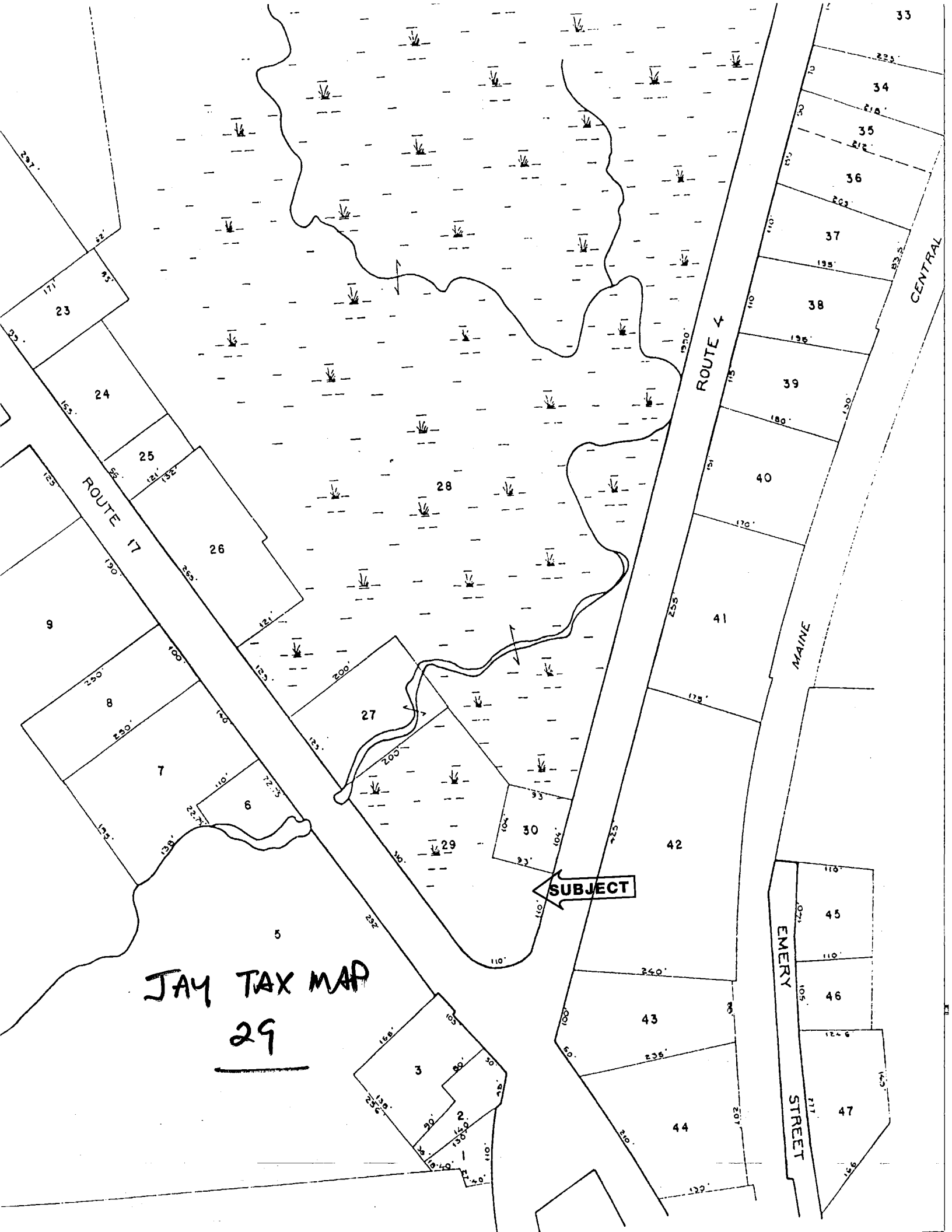

JAY TAX MAP
29

SUBJECT

ROUTE 17

ROUTE 4

MAINE STREET

EMERY STREET

CENTRAL

23

24

25

26

9

8

7

6

5

27

28

29

30

3

2

34

35

36

37

38

39

40

41

42

43

44

45

46

47

33

BOOK 618 PAGE 175

Margaret Holt

of Jay, Franklin County, State of Maine,
(being unmarried) for consideration paid,
grant to Neil W. Kinney and Patricia Ann Stearns of Jay, Maine and
Harwichport, Massachusetts respectively.

~~XXXX~~ ~~County~~ ~~Franklin~~
with warranty covenants, as joint owners, the land in Town of Jay, Franklin
County, State of Maine, together with the buildings thereon, bounded and
described as follows:

Beginning at an iron pin set in the westerly line of State Highway #4, so-
called, set at the southeasterly corner of land formerly of Wilmer and Rose
Bryant, and now owned or occupied by Edmund Bearor; thence northwesterly
along the line of said Bearor land ninety-three (93) feet to the southwesterly
corner of said Bearor land; thence northeasterly along line of said Bearor
land one hundred four (104) feet to the northwesterly corner of said Bearor
land; thence northwesterly along line of land reserved by Margaret Holt to
an iron pin set in the northeasterly corner of land now owned or occupied by
Arlene Thompson; thence southwesterly along line of said Thompson land two
hundred (200) feet to an iron pin set in the easterly line of State Highway
No. 17; thence southerly along the line of said State Highway No. 17 to the
northwesterly corner of land conveyed by Margaret Holt to the Town of Jay
by deed dated February 4, 1956 and recorded in the Franklin County Registry
of Deeds; Book 404, Page 437; thence easterly in a curving course parallel
with the way as now travelled crossing from Highway No. 17 to Highway No. 4;
thence northerly along line of State Highway No. 4 to the place of beginning.

These premises are a part of the premises conveyed to Margaret Holt by
Wilfred J. Holt, et als. by deed dated October 12, 1961 and recorded in the
Franklin County Registry of Deeds, Book 363, Page 352.

Franklin County
Received: 29, 1980
Time: 12:25 M
Attest: *[Signature]*
Registrar

~~Witness my hand and seal this~~

Witness my hand and seal this 22nd day of April 1980

[Signature]

The State of Maine Franklin April 22 1980

Then personally appeared the above named Margaret Holt
MY COMMISSION EXPIRES
DECEMBER 29, 1985

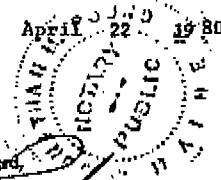

and acknowledged the foregoing instrument to be her free act and deed,
Before me, *[Signature]*
Justice of the Peace - Attorney at Law - Notary Public

15205 Warranty Deed - Joint Tenancy - Blank Form